

**Suite #100**  
 SCALE: NTS  
 (11"x17")

**6,073 RSF**

\*Note That All Dimensions Are Approximate and subject to change without notice

Legend:

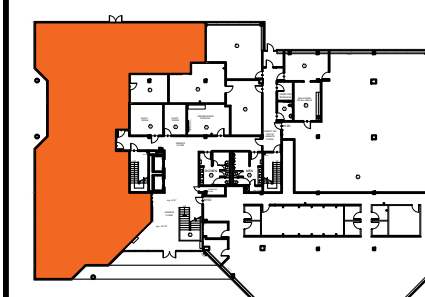

| no. | issue | date |
|-----|-------|------|
|     |       |      |
|     |       |      |
|     |       |      |
|     |       |      |
|     |       |      |
|     |       |      |
|     |       |      |
|     |       |      |
|     |       |      |
|     |       |      |

Title: **GROUND FLOOR**

Scale: N.T.S.

Drawn By: \_\_\_\_\_

Date: \_\_\_\_\_

Project Name and Location:  
**55 Hartland Street,  
 Hartford, CT**

Suite/Room #  
**#100**



1004 East Brooks Road,  
 Memphis TN 38116  
 Tel: 1-888-OLYMBEC  
 WWW.OLYMBEC.COM

C:\Cad Files\Hartland 55 - East Hartford, CT\Hartland 55.dwg, 10/27/2023 10:16:23 AM, AutoCAD PDF (General Documentation).pc3