

G:\Cad Files\Kermit Drive 1101 Nashville, TN\Kermit Drive 1101 - The Oaks Tower.dwg, 3/25/2021 11:27:34 AM, lcarfisle, Olymbec, Olymbec

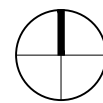
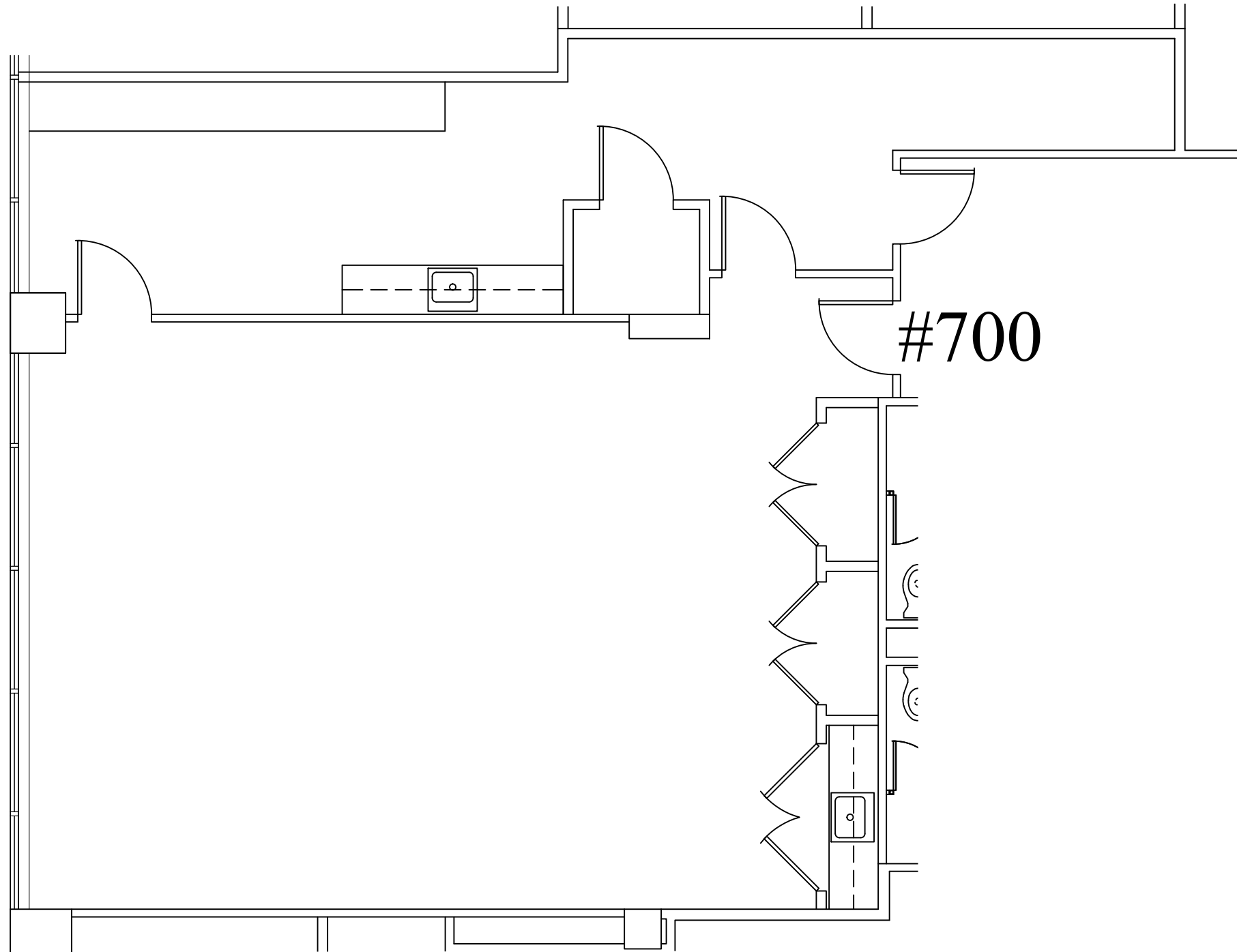

#700

SCALE: 3/16" = 1'-0"
(11x17)

1,478 RSF

Legend:

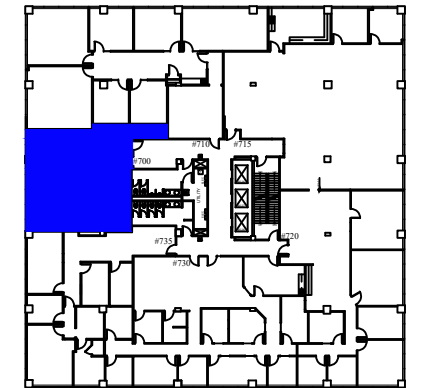

Key Plan

| no. | issue | date |
|-----|-------|------|
| | | |
| | | |
| | | |
| | | |
| | | |
| | | |
| | | |
| | | |
| | | |

Title:
Floor Plan

Scale: 3/16" - 1'-0"
Drawn By:

Date:

Project Name and Location:
**1101 Kermit Drive
Nashville, TN 37217**

Suite/Room #
#700



1004 East Brooks Road
Memphis, TN 38116
Tel: 1-888-OLYMBEC
WWW.OLYMBEC.COM

*Note That All Dimensions Are Approximate and subject to change without notice