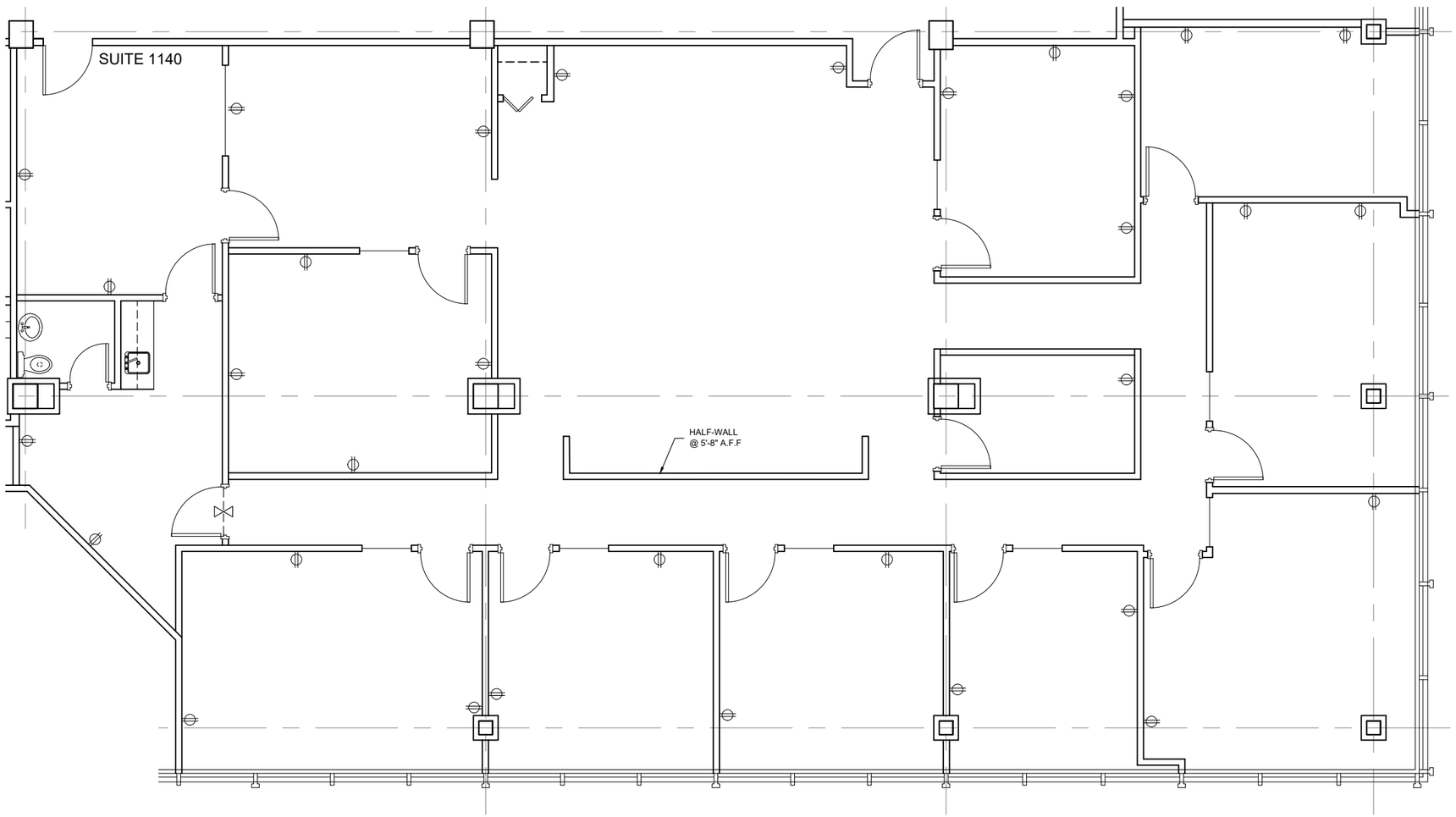

Suite #1140

SCALE: 1/8"=1'-0"
(11"x17")

4,256 RSF

*Note That All Dimensions Are Approximate and subject to change without notice

Legend:

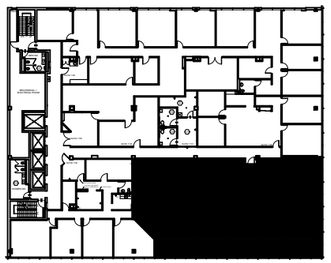

KEY PLAN

no.	issue	date

Title:
ELEVENTH FLOOR

Scale: N.T.S.

Drawn By:

Date:

Project Name and Location:
111 WEST FIRST ST
DAYTON, OHIO

OLYMBEC USA
1004 East Brooks Road
Memphis,TN, 38116
Tel: 1-888-OLYMBEC
WWW.OLYMBEC.COM

Suite/Room #
#1140